

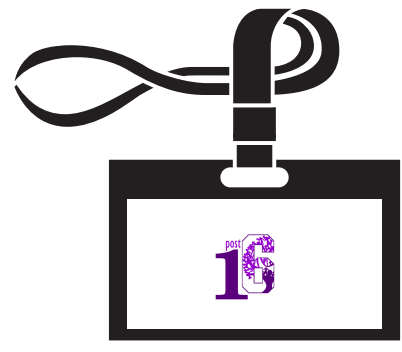

Post 16 dress code

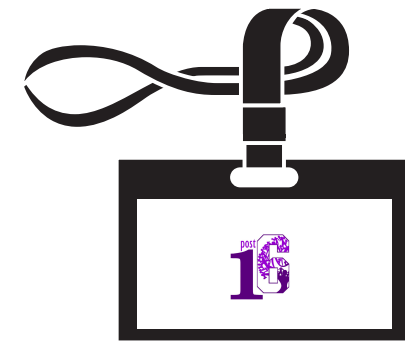

Wear your lanyard at all times



No inappropriate slogans on tops

Straps must be 5cm or wider on tops

No crop tops/strapless tops - NO TUMMY/MIDRIFFS SHOWING



Skirts/shorts/dresses need to be mid-thigh length or longer

Leggings/cycling shorts should be made of a thick fabric ie. sports legging material



Hats/hoods/outer coats should be removed whilst in the building and in lessons



Enclosed shoes need to be worn during any ADT and Science lessons

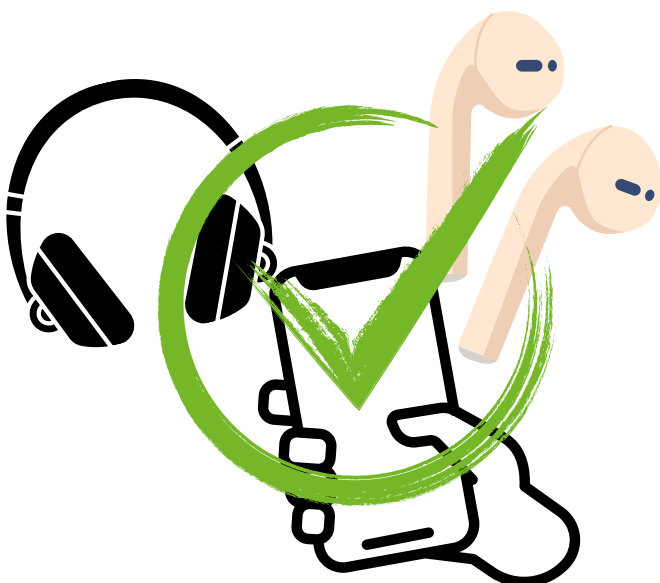

Headphones and phones can only be used for study purposes in Post 16 areas, and not in corridors, outside spaces or in lessons

Clothing should be smart, clean and modest. Staff will challenge should this not be adhered to.

***To measure mid-thigh length - stand up straight and place your hands, palms in, on the side of your legs. The length of your garment should be lower than the tip of your middle finger at all times.**